



A NEW
WORLD OF THERAPY
AT YOUR FINGERTIPS





AS THE WORLD LEADER
IN THE TREATMENT OF
CONNECTIVE TISSUE,
LPG® SUPPORTS
PHYSIOTHERAPISTS
IN THEIR DAILY
PRACTICE WITH ITS
UNIQUE AND PATENTED
TECHNOLOGIES:
CELLU M6® ALLIANCE AND
MOBILIFT M6® PHYSIO.

With high-performance tools,
physical and massage therapists can
complement and enrich their tissular
expertise for quicker and more
effective treatments.



MORE THAN
30 YEARS
OF RESEARCH



PRESENT IN
110
COUNTRIES



SCIENTIFICALLY-
PROVEN EFFICIENCY
BACKED BY MORE
THAN
145 SCIENTIFIC
STUDIES

endermologie®

OPTIMIZE THE THERAPIST'S HANDS

endermologie® is the exclusive principle of action of LPG® patented technologies: stimulate the skin surface to reactivate natural physiological processes.

Thanks to specific treatment heads, it guarantees regular, **precise and pain-free tissue mobilization, even on hard-to-reach areas**, impossible to treat manually.

- > NATURAL TREATMENT OF MUSCULAR, CUTANEOUS AND SUB-CUTANEOUS TISSUE
- > IMMEDIATE AND LASTING WELL-BEING
- > NO SIDE EFFECT, NO SKIN DAMAGE



The range of available treatment heads and protocols gives LPG® technologies a very large field of applications:

- > HEALTH
- > SPORT & PERFORMANCE
- > PARA-PHYSICAL THERAPY



THERAPEUTIC INNOVATION:

CELLU M6® ALLIANCE

The new CELLU M6® ALLIANCE technology is based on a **synergy of patented technologies** for an unprecedented mobilization on all tissular levels

Thanks to the beat movement of the motorized flap, independently combined with sequential aspiration, the stimulation becomes **multidimensional** and is **optimized** for a more intense treatment.

The Alliance Skin Identity (ASI) sensor, associated with a wide array of settings, enables the practitioner to adapt **precisely** to the type of connective tissue (skin, aponeurosis, tendons...) whatever its condition (hyperextensibility, inflammation, fibrosis...) and to work on the early stages while controlling hyperemia.



- > TISSUE SOFTENING AND ANTI-FIBROSIS ACTION
- > LIQUID DRAINAGE
- > STIMULATION OF VASCULARIZATION
- > SCAR HEALING OPTIMIZATION
- > ANALGESIC ACTION



PROVEN PROPERTIES:

- > INCREASE OF BLOOD CIRCULATION **X4***
- > INCREASE OF LYMPHATIC FLOW **X3***
- > REDUCTION OF FIBROSIS **-40%****
- > REDUCTION OF PAIN **-60%*****
- > STIMULATION OF ENDOGENOUS HYALURONIC ACID SYNTHESIS **+80%******
- > STIMULATION OF ENDOGENOUS ELASTIN SYNTHESIS **+46%******

PAIN

FIBROSIS

EDEMA

INFLAMMATION

MUSCLE
TENSION

MEDICAL
endermologie®



endermologie®

TISSULAR, JOINT AND MUSCULAR EXPERTISE

Thanks to specific treatment protocols, today LPG® technologies are part of numerous medical procedures in different areas of intervention:

RHEUMATOLOGY: JOINT STIFFNESS REDUCTION, BREAKING UP OF TENSION, PAIN REDUCTION...

ORTHOPEDICS: PRE- AND POSTOPERATIVE CARE, EDEMA RESORPTION, JOINT MOBILITY IMPROVEMENT...

SENOLOGY: RELIEVING ADHESION, SCAR TREATMENT, LYMPHEDEMA REDUCTION...

BURN CARE: TISSUE SOFTENING, TREATMENT OF BRIDLE SCARS, BUDS, SKIN GRAFT...

MAXILLOFACIAL: RELIEVING MUSCULAR SPASM, TREATMENT OF EDEMA AND SCARS...

UROGYNAECOLOGY: C-SECTION SCAR, SAGGING SKIN, WATER RETENTION...

SPORT: MUSCLE PREPARATION AND RECOVERY...

These ensure complete patient care for a quicker return to better health.

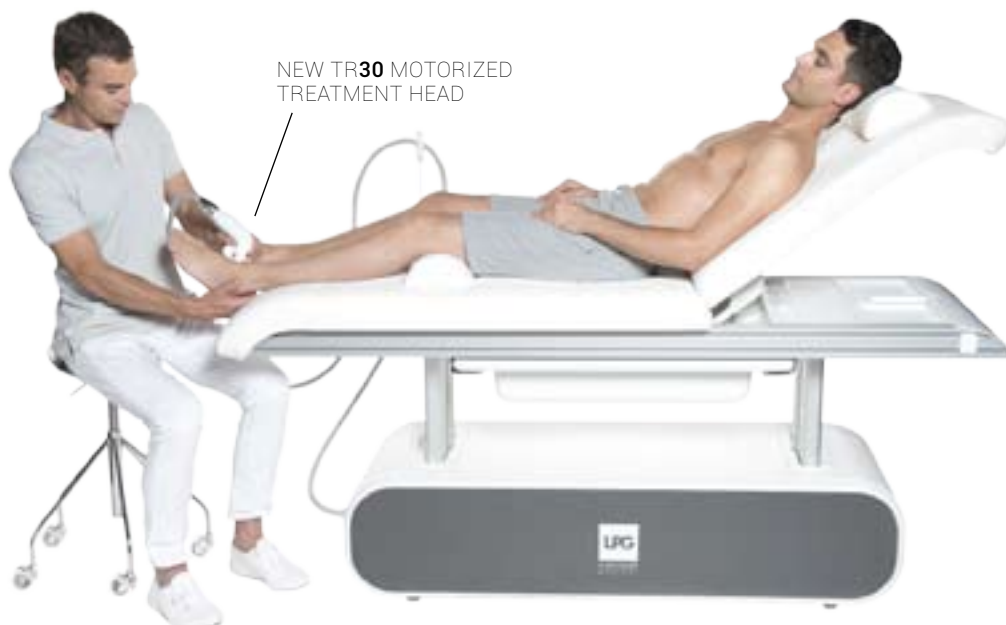

LIPOATROPHY



BEFORE



AFTER 12 SESSIONS
(6 WEEKS)

Source: MARQUEZ-REBOLLO study
Advances in Therapy 2014, August 31(8):904-14.

POST-LUMPECTOMY



BEFORE



AFTER 14 SESSIONS
(6 WEEKS)

Source: Laurence Vidal, France

POST-ENT SURGERY



BEFORE



AFTER 30 SESSIONS
(11 WEEKS)

Source: Benedicte Mollet, France

POST-BARIATRIC SURGERY



BEFORE



AFTER 40 SESSIONS
(18 MONTHS)

Source: Florence Charpentier, France

BURN SCARRING



BEFORE



AFTER 7 SESSIONS
(7 WEEKS)

Source: Scar Clinic, South Africa

HYPERTROPHIC SCAR



BEFORE



AFTER 34 SESSIONS
(8 MONTHS)

Source: Scar Clinic, Afriqurdi, Sud

POST-ABDOMINOPLASTY



BEFORE



AFTER 22 SESSIONS
(8 WEEKS)

Source: Dermologic Clinic, Guatemala

SAGGING SKIN



BEFORE



AFTER 15 SESSIONS

Source: Albert, Finland

POST PARTUM



BEFORE



AFTER 15 SESSIONS

Source: Florence Charpentier, France

BURN AFTER-EFFECT



BEFORE



AFTER 16 SESSIONS

Source: Scar Clinic, South Africa

POST ARM LIFTING



BEFORE



AFTER 20 SESSIONS

Source: Florence Charpentier, France



BODY endermologie®

TRIPLE SIMULTANEOUS ACTION IN ONE SINGLE TREATMENT

The synergy of 2 science-approved technologies allows to reactivate **fat elimination** while improving **skin quality** at the same time: a single tailor-made treatment for simultaneous slimming and anti-aging results.

The new **Alliance Skin Identity sensor** enables to precisely adapt the stimulation to the specific needs of each skin identity: **the intensity of the treatment is optimized.**

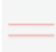

-  SOFT TISSUE
-  DENSE TISSUE
-  FIBROUS TISSUE

VISIBLE RESULTS AS OF THE 3RD SESSION!

+70%*
ELIMINATE LOCALIZED AND
RESISTANT FAT DEPOSITS

-5,2CM*
WAISTLINE
CIRCUMFERENCE

SMOOTH
ORANGE-PEEL SKIN
67%*

FIRM
THE SKIN
71%*

Ultrasound of the abdominal skin after 3 sessions: visually, a diminution of black areas indicates a redensifying effect.

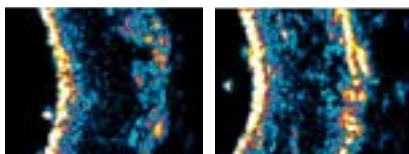

SESSION 0

AFTER 3 SESSIONS

* MARQUES MA. et al. Impact of Mechanical massage on gene expression and lipid mobilization in female gluteofemoral adipose tissue. Obesity Facts. 2011 ; 4(2) : 121-9
2016 Dermalcan endermologie® study. After 12 sessions: Waistline loss measured up to -5.2 cm.
After 3 sessions: 67% of women reported a smoothed orange peel skin aspect.
After 3 sessions: 67% of women reported a smoothed orange peel skin aspect.
HUMBERT P. et al. Clinical Interventions in Aging 2015 ; 10, 1-17.

FACE endermologie®

SKIN FITNESS

Combining skin aspiration and dynamic motorized flap beats, the patented LPG® treatment head carries out **true skin fitness**. The stimulated fibroblasts start producing endogenous collagen, elastin and hyaluronic acid again.

In parallel, the venous-lymphatic circulation is stimulated to facilitate the oxygenation of tissues and thus improve the complexion.



VISIBLE RESULTS AS OF THE 1ST SESSION!

+80%*

ENDOGENOUS HYALURONIC ACID

FILL IN FINE LINES AND WRINKLES

87%*

FIRM FACIAL CONTOURS

70%*

CLARIFY THE COMPLEXION

X2*

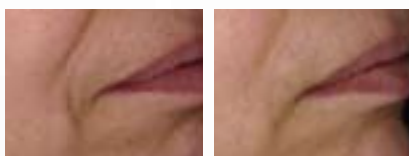

SESSION 0

AFTER 12 SESSIONS



YOUR CUSTOMIZED SOLUTION

	MOBILIFT M6® PHYSIO	CELLU M6® ALLIANCE MEDICAL	CELLU M6® ALLIANCE LAB MEDICAL
MODEL			
APPLICATION: Medical endermologie			
Alliance 50 ¹ therapeutic treatment head (new patent)			
TR50 therapeutic treatment head	●		
TR30 ³ motorized treatment head (new patent)			
TR30 treatment head	●		
TR15 ⁵ treatment head	●		
Micro-nozzles and micro-heads ⁵	●		
On-board treatment protocols	●		
APPLICATION: Body endermologie			
Alliance 80 ² treatment head (new patent)		●	●
On-board treatment protocols		●	●
APPLICATION: Face endermologie			
Ergolift head ⁴	●		
On-board treatment protocols	●		
TECHNICAL SPECIFICATIONS			
- Weight	10,5 Kg	80,5 Kg	192 Kg
- Dimensions (L x w x h)	650 x 260 x 310 mm	865 x 780 x 1560 mm	2080 x 680 x 1470 mm
- Color touchscreen	●	●	●
- 3D graphical interface	●	●	●
- Device connectivity		●	●
- Connected tablet		●	●
- USB port	●	●	●



1 - ALLIANCE 50

For large areas and thicker tissue (fibrosis, edema, inflammation...)



2 - ALLIANCE 80

For in-depth action on large areas (beauty treatments)



3 - TR30 MOTORIZED TREATMENT HEAD

For access to smaller and delicate areas (lesions, scars...)

LPG® SUPPORTS YOU:

- > TRAINING: DEVELOP YOUR EXPERTISE THANKS TO DIFFERENT LEVELS AND SPECIALIZATION (EXPERT ENDERMOLOGIE®, POST BREAST CANCER REHABILITATION, MAXILLOFACIAL...)
- > COMMUNICATION: BENEFIT FROM WORLDWIDE BRAND RECOGNITION (PRESS CLIPPINGS, TV COVERAGE, WAITING AREA TOOLS...)

OUR PARTNERS:

- > FRENCH LEAGUE AGAINST OBESITY
- > BURN CENTERS: LAMALOU-LES-BAINS, LONDON, MARSEILLE, NEW-YORK, PARIS, ROME, SION, BRUXELLES
- > HOSPITAL CENTERS: LILLE, PITIÉ SALPETRIÈRE, HENRI MONDOR, CLERMONT FERRAND, BORDEAUX, MONTPELLIER, MARSEILLE, NICE, NANTES...
- > CLINICS: CLINIQUE DU SPORT (PARIS V), CLINIQUE DE CHENOVE (DIJON), CLINIQUE DU PRÉ (LE MANS), CLINIQUE LES FRANCISCAINES (NIMES), CLINIQUE JUGE (MARSEILLE), GHM (GRENOBLE)...

ALL OUR SCIENTIFIC STUDIES CAN BE CONSULTED AT:

WWW.LPGMEDICAL.COM/EN/STUDIES/

CONTACT



lpgmedical.com